LD
7501
.N68S6
1957

1957

NOTTOWAY

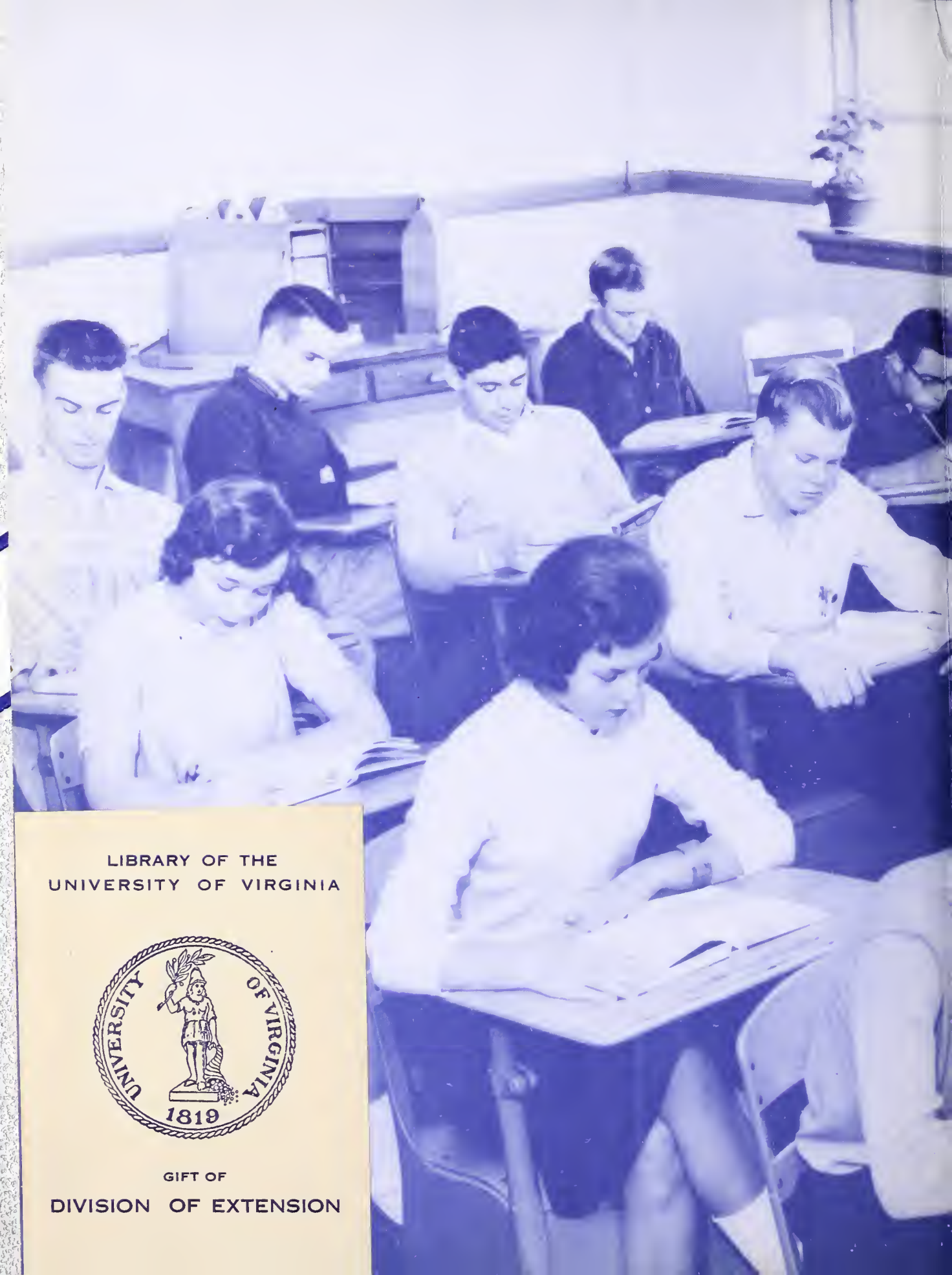

LIBRARY OF THE
UNIVERSITY OF VIRGINIA

GIFT OF
DIVISION OF EXTENSION

Digitized by the Internet Archive
in 2017 with funding from
LYRASIS and LYRASIS Members

https://archive.org/details/nottowaythe1957sout

THE NOTTOWAY

1957

Published by

THE SENIOR CLASS

of

Southampton High School

Courtland, Virginia

*
LD
7501
.C79
S68
1957

ALMA MATER

Southampton High
for you our hearts are high,
Southampton High
for you our colors fly,
within your walls we've learned to find
the paths of truth, hearts that are kind.
The light of liberty burns brighter,
the tasks of life seem all the lighter,
three cheers, hoorah, hoorah, hoorah,
for dear SOUTHAMPTON HIGH.

—MRS. REBECCA CARNES
Director of Music, '56

PROPERTY OF
THE LIBRARY OF VIRGINIA
RICHMOND, VA

Dedication

"Glowed unexhausted kindliness . .
All things through thee take nobler
form."

His enthusiasm for his work and his genuine interest in the problems of the students sets him apart from the average. He commands the respect and admiration of every student. His ever ready, reassuring smile endears him to all of us.

To Mr. Raymond Bodkin, our principal, whose character and personality has created in us a desire to aim for the highest of goals, we, the Senior Class of 1957, dedicate this annual.

CIVIL

Administration and Faculty

MR. RAYMOND BODKIN, *Principal*

MISS LOUISE JORDAN, *Secretary*

MR. JOHN KREBS, *Assistant Principal*

MRS. MARKS, MISS CLYDE
Cafteria Personnel

MISS ROBBIE CLAUD, *Librarian*

MR. LEE BAIN, *S.E.C. President*

MRS. LUCY BAKER
MRS. JOAN BUNN
MR. LEROY DAIL

MR. GEORGE DAVIS
MR. L. H. DAVIS
MRS. RUSSELL DRAKE
MRS. DEATON FAUCETTE

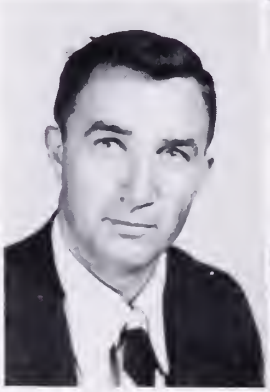

MR. WILLIAM HARDEE
MR. JOHN KREBS

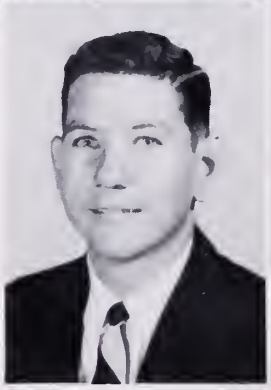

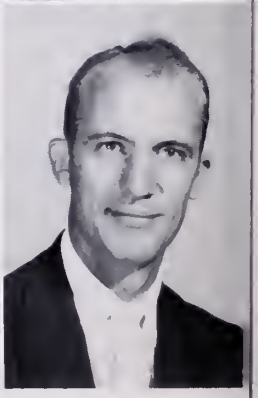

lty

MRS. DOROTHY LASSITER
MRS. ALICE PAGE McLEMORE

MRS. BETTY MILLER
MR. A. L. MITCHELL
MISS BETTY MYERS
MRS. MARJORIE PITTMAN

MRS. ANNE RICE
MR. WILLIAM SNEAD
MRS. BERNICE TRICE

EIGHTH GRADE HOMEROOM TEACHERS

Personnel

STUDENT DRIVERS

First Row: B. Barnes, J. Bulls, B. White, L. Doles. *Second Row*: C. Drake, P. Branche, J. Vick, F. Ritter, J. English, J. Whitehead.

Andrew Harris

Emma Harris and Bernice Chambliss

Fannie Bynum and Mary Freeman

Seniors

GEORGE KIRKLAND PRIGGEN
President

REBECCA ELAINE CORNWELL
Vice-President

JOYCE BARBARA CRICHTON
Secretary

FRANK REDD RANSON, JR.
Treasurer

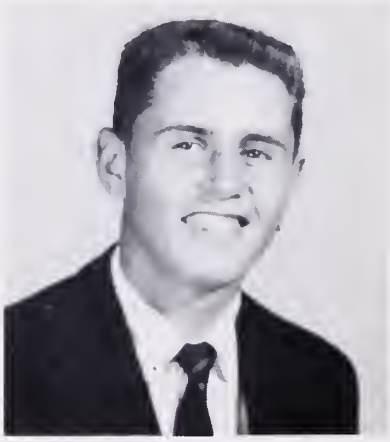

JOYCE ANNE PORTER
Reporter

JACKIE MOORE APPLEWHITE

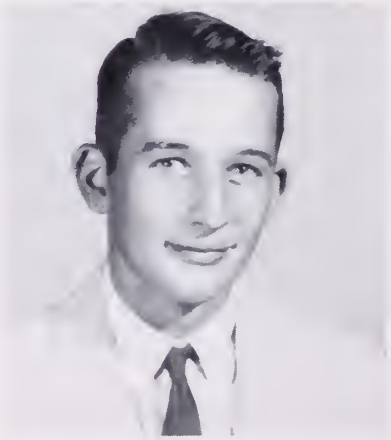

ROBERT THEODORE BARNES, JR.

BLANCHE ELSIE BARNES

FENTON LEE BEALE

WINSTON GILBERT
BRANCHE

PATRICK ELMORE
BRANCHE

PAUL WAYNE
BRANCH

IRIS DOREEN
BRADSHAW

HENRY BRUCE BRYANT, JR.

STUART VRIES CARTER

NANCY KAY CLEMENTS

OCTO JEWELL CREASEY

SHELLEY LYNN DOLES, III

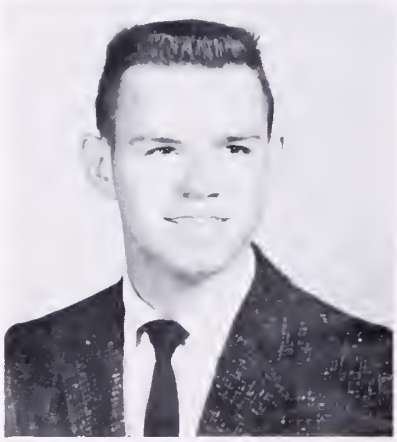

CARROLL RAYMOND DRAKE

MARTHA ANN DRAKE

JOHN CLAUD ENGLISH

JEWEL FAYE FELTS

BERKLEY MACK FRANCIS

MARJORIE LOUISE GALTRESS

JOYCE ANNE GRIZZARD

MARTHA LUENETTE GRIZZARD

VIVIAN LEIGH HANCOCK

MARY NELL HILL

MERLE RICKON HOLT

REBECCA ANN HOLT

SHELTON EARL HOLT

NATALIE FRANCES JOHNSON

DOROTHY MAE JOYNER

JAMES QUINCY JOYNER

JULIA ALLEN JOYNER

HELEN ANN KUME

MARVIN RANDOLPH LASSITER, JR.

JOSEPH ANDERSON LEE, JR.

KATHLEEN THOMAS LOWE

JANET DAPHINE MADDREY

JAMES BEEKMAN MAGETTE

ANITA LUCILLE McCORMICK

BARBARA STEPHENSON McCOY

LAURA MATILDA NEWSOME

JAMES MANNING NICHOLSON

MARY ANN OVERBY

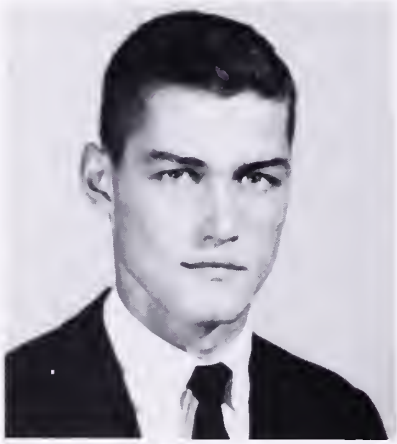

WILLIAM EDWARD POPE

HARVEY JACOB PORTER, JR.

SYLVIA ANNE POWELL

BETTY BRYANT PRINCE

BARBARA LOU RAILEY

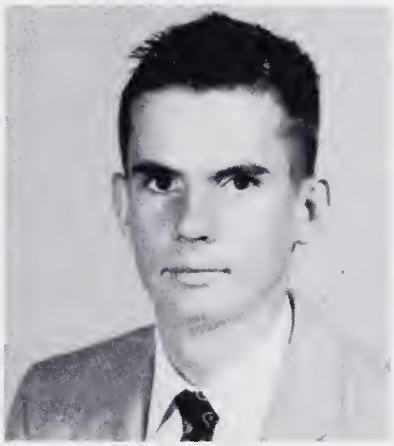

KENNER CRALLIE
RICE

CALVIN EDISON
RICKS

FRANK MORLAN
RITTER

SARAH FRANCES
ROCK

JEAN CAROLYN ROLLINGS

ELOISE ANNE SCRUGGS

CONSTANCE DIANA SHILLER

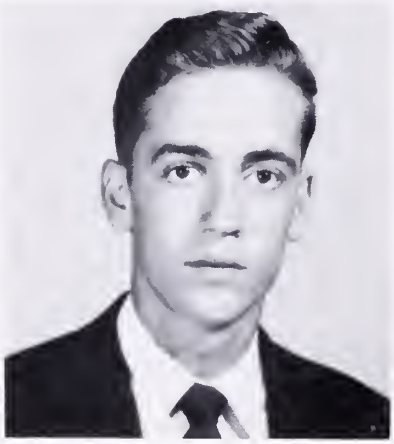

LEWIS SAVAGE SMITH

MARY ALICE SMITH

JAMES THOMAS STORY, III

DOROTHY MAE UNDERWOOD

JAMES CARLTON VICK

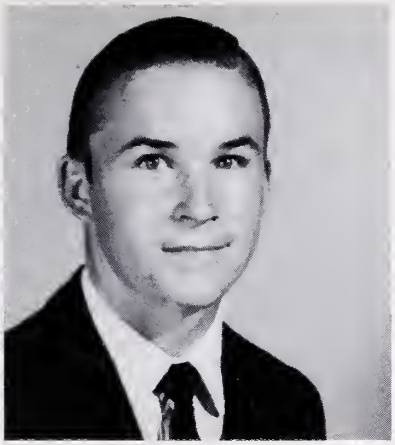

JAMES CORBITT WILLIAMS, JR.

VIVIAN ANN WORRELL

EDWARD OWEN
BOND

CLYDE CICLE
DANIELS

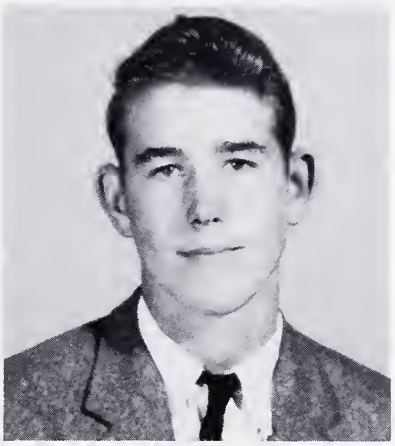

MARY ELIZABETH
WASHINGTON

WILLIAM BOYD
WHITE

MRS. ALICE P. McLEMORE
Sponsor

Not Pictured:
ROSE BABB
BOBBY BEALE
NEWITT CABELL

BEST ALL AROUND
Anita and Jimmie

MOST LIKELY TO SUCCEED
Joyce Anne and Frankie

MOST STUDIOUS
Joyce Anne and Harvey

MOST DEPENDABLE
Dorothy and Jimmie

BEST PERSONALITY
Alice and Kirk

BEST DANCERS
Vivian and Gilbert

BEST LOOKING
Barbara and Jimmie

FRIENDLIEST
Alice and Frankie

MOST COURTEOUS
Dorothy and Merle

WITTIEST
Betty and Jimmie

BIGGEST BLUFFER
Vivian and Stuart

MOST TALKATIVE
Mary Ann and Wayne

MOST TALENTED
Laura and Stuart

MOST MISCHIEVOUS
Doreen and Kenny

MOST BASHFUL
Becky and Earl

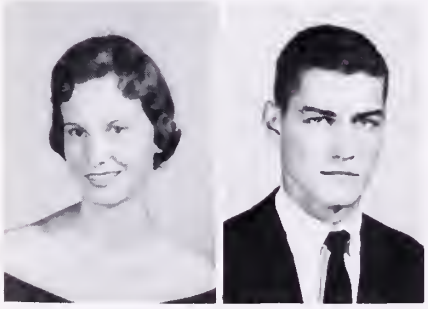

MOST ATHLETIC
Barbara and William

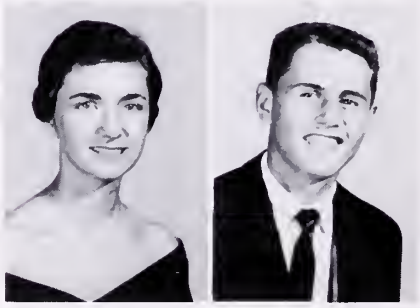

NEATEST
Sylvia and Jackie

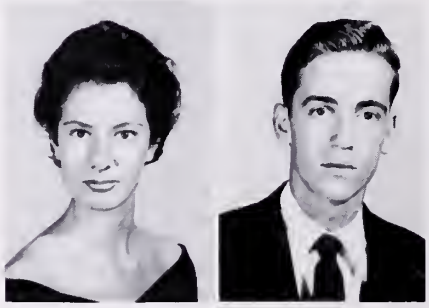

LAZIEST
Betty and Lewis

Senior Sidelights

NAME	ALIAS	WEAKNESS	WHERE FOUND	SPARE TIME	AMBITION
JACKIE APPLEWHITE	"Speedy"	Women	Rock and Roll Show	Hunting	Success
ROSE BABB	Rose	Louis	At a Drive-In	Dating Louis	MRS. Degree
ELSIE BARNES	Elsie	Boys	At Home	Reading	Secretary
BOBBY BARNES	Bobby	A certain Someone	At Home	Listening to the Radio	All the Money I Want
MIKE BEALE	Most	One Special Girl	At the Western Auto Store	Sleeping	Coach
BOBBY BEALE	Bob	Kim Novak	At Gino's	Daydreaming	Own a Sports Car
ED BOND	Horse	Girls	At Home	Hunting	Teacher and Coach
DOREEN BRADSHAW	Doe	Bobby Stephens	At Home	Dating and Dancing	Make a Million Dollars
WAYNE BRANCH	Slacky	Girls	Bowling Alley	Dancing	Mechanical Engineer
PATRICK BRANCHE	Pat	Girls	At Beverly's House	With Beverly Pond	Mechanic
GILBERT BRANCHE	Giblet	Girls	Working	Loafing	Farmer
H. B. BRYANT	H. B.	Money	Sedley	Lying around	Fly a Plane
NEWITT CABELL	Eddie	Being too generous	Home	At Sedley	Successful Farmer
STUART CARTER	Elvis	Women	Elsewhere	Playing the Guitar	L.L.B. at the Univ. of Va.
NANCY KAY CLEMENTS	Kitten	Clothes	At Home	With Edward Owen	Librarian
REBECCA CORNWELL	Becky	Boys	At Home	Skating	Success
JEWELL CREASY	Jewell	Girls	At Home	Loafing	Mechanic

Senior Sidelights

NAME	ALIAS	WEAKNESS	WHERE FOUND	SPARE TIME	AMBITION
BARBARA CRICHTON	Drawsy	Shirley	Mars Hill	Sewing	Nurse
CLYDE DANIELS	Clyde McFata	That Certain Someone	At the Theater	Talking	Artist
LYNN DOLES	Butch	Airplanes	In School	Flying Airplanes	Helicopter Pilot
CARROLL DRAKE	Buck	Women	Murfreesboro, N. C.	Talking	President of General Motors
MARTHA ANN DRAKE	Martha	Eating too much	At Home	Writing Letters	Home Ec. Teacher
J. C. ENGLISH	Sticks	Sitting	In the Little City	Loafing	Electrical Engineer
JEWEL FAYE FELTS	Jewel	Eating too much	At the Movies	Reading	Teacher
BERKLEY FRANCIS	Mack	Girls	In School	Hunting	Army General
MARJORIE GALTRESS	Dimples	Men	Most Any Place	Dreaming	Teacher
JOYCE ANNE GRIZZARD	Jo Anne	Junie Porter	At Grizzard's Canyon	With Junie	Live a Christian Life
LUENETTE GRIZZARD	Lou	Jimmy House	In a Ford Convertible	With Jimmy	Secretary
EDDIE SCOTT GRISSOM	Eddie	Eating	At Home	At the Teen Age Club	Success
VIVIAN HANCOCK	Viv	Colds	On the Road	Chaffeuring Rice	Graduate of Meredith College
MARY NELL HILL	Fuzzy	Joe Jordan	At a Dance	Reading	Nurse
EARL HOLT	Earl	English	At the Mosque in Richmond	Messing Around	Electrical Engineer
MERLE HOLT	Dump	Girls	At Home	Watching T.V.	Major League Baseball Player
REBECCA HOLT	Becky	The State of Maryland	At Home	Typing	Secretary
NATALIE JOHNSON	Blue Eyes	Boys	In Franklin	With Francis	Secretary
DOROTHY JOYNER	Dot	Dark-haired boys	At Skunk-Hollow	Listening to the Radio	Nurse
JAMES JOYNER	JQ	English	In the Woods	Reading	T.V. Technician
JULIA ALLEN JOYNER	Jo Jo	Eating	At home typing	With Wayne	Private Secretary
HELEN KUME	Helen	Boys	Anywhere	Horseback Riding	Stewardess

NAME	ALIAS	WEAKNESS	WHERE FOUND	SPARE TIME	AMBITION
RANDOLPH LASSITER	Stimy	Girls	At Home	Hunting	Electrician
JOE LEE	Joe	Girls	At White Way	At Colerain	Pilot
KATHLEEN LOWE	Kathy	That certain someone	Carrsville Drive-In	Dating Him	Secretary
JANET MADDREY	Spanky	Boys	Anywhere	Going	Secretary
JIMMY MAGETTE	Curly	Women	In the big city	Enjoying Life	Engineer
ANITA McCORMICK	Nita	Stuffed Animals	At some sort of meeting	There's not much of it	Married School Teacher
BARBARA McCOY	Barb	Piano and George	In the Post Office	Writing to you know who	To go to college and then . . .
JAMES MANNING NICKOLSON	Nick	Women	Pitts Theater in Emporia	Riding Around	Farmer
LAURA NEWSOME	Sugar Foot	Arguing	At Home	With J. E. Stieh	Mrs. Degree
MARY ANN OVERBY	Mary	Bobby Parker	Motel and Coffee Shop	Dating	To be successful
WILLIAM POPE	Bill	Food	Sport's Practice	With Huntley	Professional Basketball Player

Senior Sidelights

NAME	ALIAS	WEAKNESS	WHERE FOUND	SPARE TIME	AMBITION
HARVEY PORTER	Harvey	English	Most Anywhere	Hunting	Chemist
JOYCE ANN PORTER	Juicy	Boys	At a Dance	Reading	Secretary
SYLVIA ANN POWELL	Sap	Popular Music	Riding Around	Writing Letters	Secretary
KIRK PRIGGEN	Prig	Girls	Story Station Blvd. or the dressing room	Running Extra Laps	To find out what I want to be
BETTY PRINCE	Prince	Food	It depends upon who's looking for me	Just messing around	Undecided
BARBARA RAILEY	Lou	Boys	Railroad Ave.	Writing Letters	Teacher
FRANK RANSON	Redd	A Certain Girl	At R. G. Edward's Grocery	Working	Architect
KENNY RICE	Rice	Girls	At a Dance	Loafing	Chemical Engineer
CALVIN RICKS	Shorty	Girls	At the Drug Store	Listening to Rock and Roll	To grow long sideburns
FRANK RITTER	Cleve	Girls	Courtland	Listening to the Radio	To finish school
SARAH ROCK	Sarah	Clothes	At Home	Riding Around	Artist
JEAN ROLLINGS	Jeannie	Boys, especially Richard	At Franklin	Dancing and Singing	Secretary
ELOISE SCRUGGS	Squeeze	Driving	At Home	Going	Secretary
CONNIE SHILLER	Connie	Television	At Home	Reading	Secretary
ALICE SMITH	Buckwheat	Glenn Goad	At Little Texas	Daydreaming	Nurse
LEWIS SMITH	Smith	Girls	At Little Texas	Dating	Jet Pilot
JAMES STORY	Jimmy	Good Food	Can't be	Who's got any spare time?	To be successful
DOROTHY UNDERWOOD	Dot	Daydreaming	At Home	Listening to the Radio	Stenographer
JAMES VICK	Baby	Women	At the Drive-In	Looking at T.V.	Doctor
MARY WASHINGTON	Mary	Men	At Home	Dancing	Choral Teacher
WILLIAM WHITE	Bill	Girls	At the Drive-In	Shooting Pool	Join the Navy
J. C. WILLIAMS	J. C.	Hunting	In the Woods	Carving	Carpenter
VIVIAN WORRELL	Viv	Eating too much	At Home	With Charles Kirkland	Public School Music Teacher

Underclassmen

Sophomores

LOUIS BAXTER
SHIRLEY BEALE

BILLY BELL
RUBIE BRADSHAW

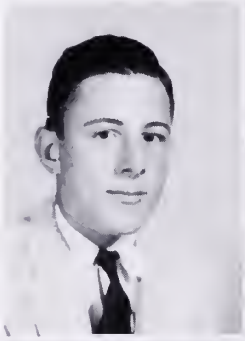

EDNA BRANCHE
LAWRENCE BRANTLEY

RACHEL BRYANT
JACKIE BULLS

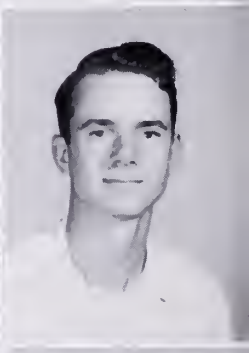

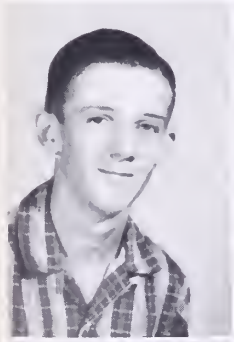

BRAXTON BUNN
WAYNE BURGESS

BOBBY CABELL
NANCY CAMP

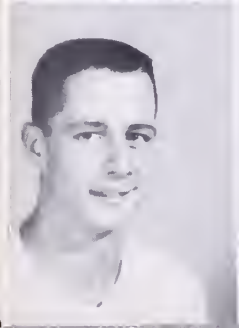

JOHNNY CLAUD
EVELYN COGGSDALE

JANE COOK
MARY CRICHTON

Class of '59

FRANCIS CUTCHINS
BECKY DAVIS

RONNIE DAVIS
HELEN DICKERSON

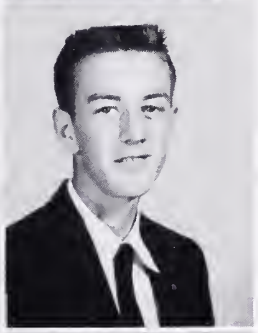

RICHARD DICKERSON
BOBBY DREWRY

ANNIE EDWARDS
LINDA EDWARDS

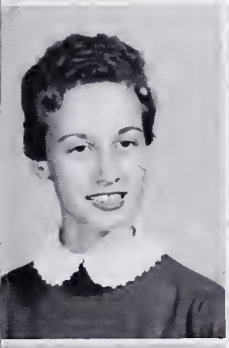
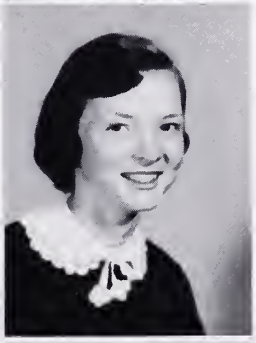

ELAINE EDWARDS
FLOYDETTE EDWARDS

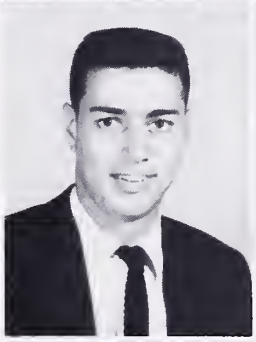
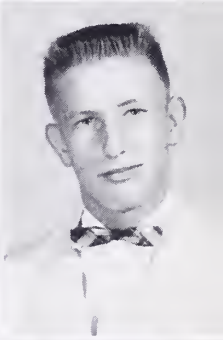

LINWOOD EDWARDS
BARRY FERGUSON

JEAN FERGUSON
PAT FULLER

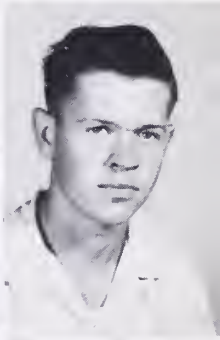

SUSAN GILLETTE
BERKLEY GRAY

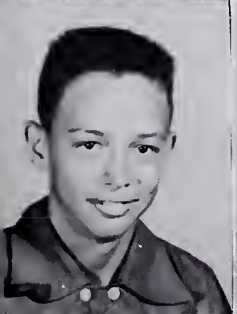
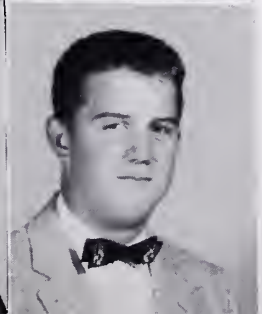

FRANK GRIFFEN
HENRY GRIZZARD

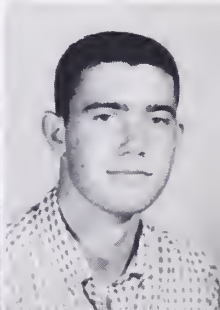

CHARLOTTE HARRUP
EMORY HEDGEPETH

Sophomores

MARY ANN HOLT
MARY JENKINS

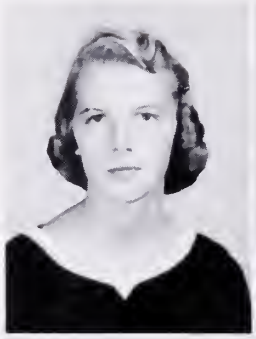
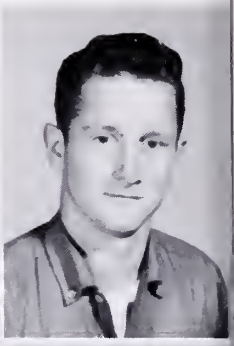

BARBARA LEE
JIMMIE McCLENNY

MARY NEWTON
KAYE OVERBY

SYLVIA OVERBY
PHYLLIS PARHAM

NANCY PARKER
JEAN POND

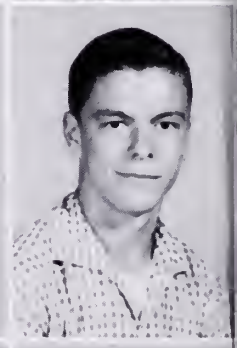

GLADYS POPE
SAM POPE, JR.

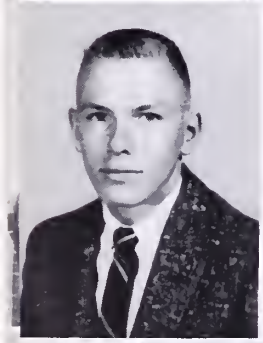
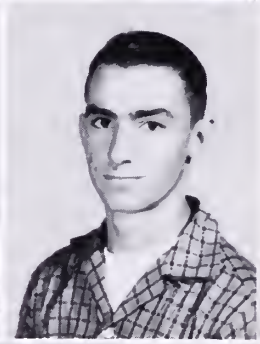

WALTER RAIFORD
DONALD ROUNTREE

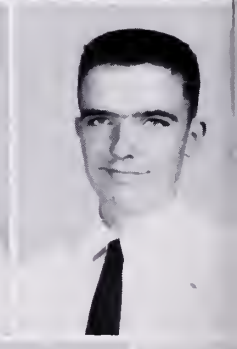

DAVID TURNER
REGINALD VAUGHAN

JEANNE WESTBROOK

JIMMIE WHITEHEAD

Freshmen

BARBARA CUTRIGHT
President

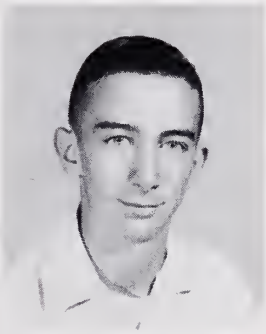

BOBBY STORY
Vice-President

EMMA JEAN THOMAS
Secretary

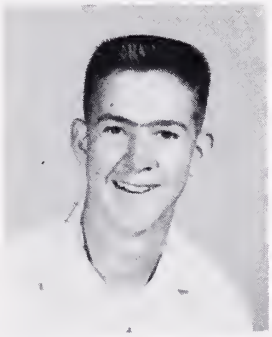

ELMER THOMPSON
Treasurer

JUDY DUCK
Reporter

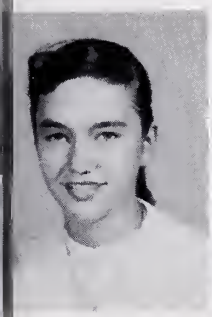

JOAN ATKINSON

DOROTHY AVENT

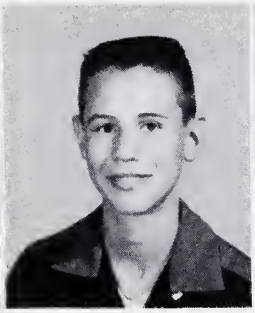

KENNY BAILEY

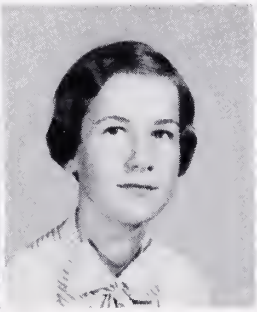

MARTHA BARNES

GLENDA BASS

HUNTLEY BASS

BETTY BAUGHAM

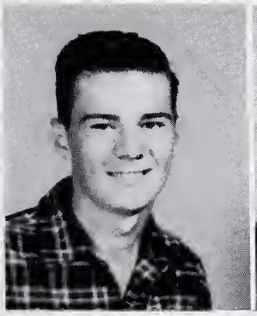

W. J. BISHOP, JR.

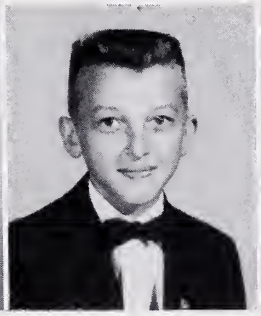

EDWARD BRADSHAW

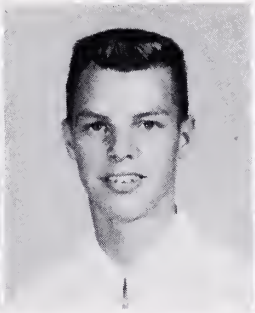

WAYNE BRADSHAW

NELL BRANCH

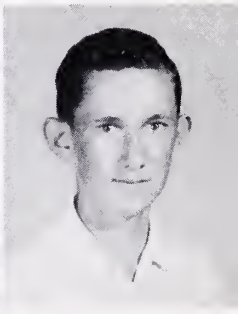

CARLTON BRITT

JANET BRITT

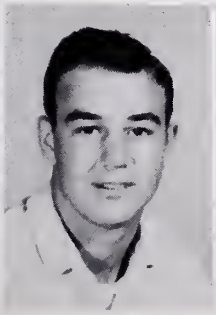

BOBBY BRYANT

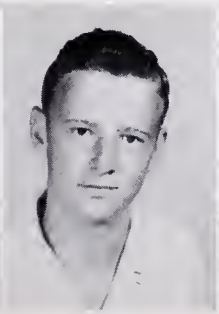

DAVID BRYANT

MARTHA ROWE BRYANT

EMILY BULLS

NANCY BULLS

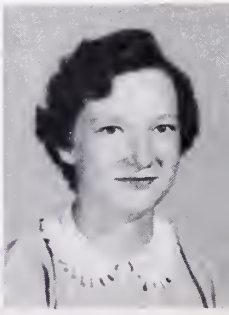

JO ANN CARTER

Freshmen

NANCY CRICHTON

JOE DAIL

BETTY DICKERSON

EMMETT DRAKE

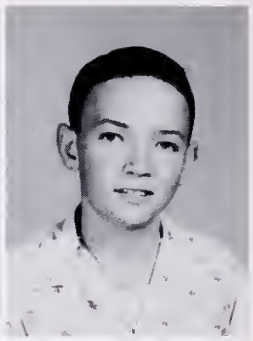
HERBERT DRAKE

RAYMOND DRAKE

WINSTON DUKE

PEARL DUNLOW

SHELVIA EDWARDS

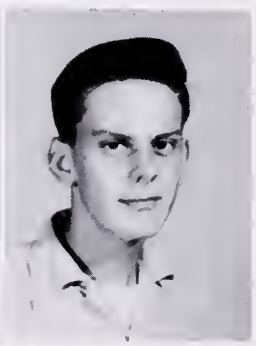
HERMER FAIRCLOTH

FRANCES FAUCETTE

PATRICIA FELTS

BOBBY FERGUSON

CAROL FERGUSON

JOYCE FLOWERS

PEGGY FRANCIS

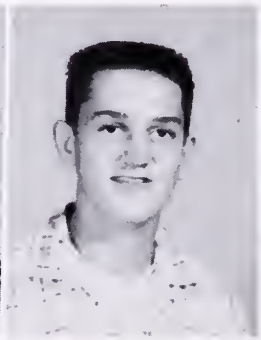
CHARLES FULLER

LOIS GALTRESS

FAYE GRIFFIN

SHIRLEY GYOKER

Freshmen

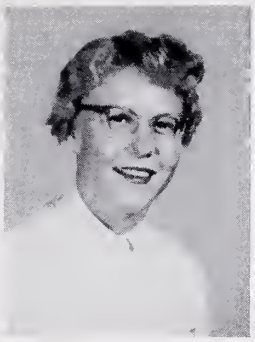

JUNE
HANCOCK

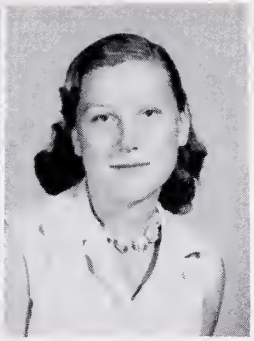

ANN
HOLT

CAROLYN
HOLT

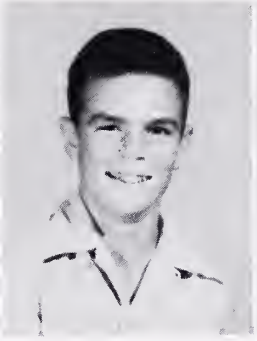

EDWARD
HOTCHKISS

BETH
JORDAN

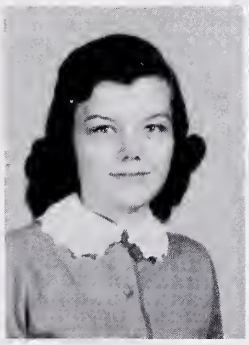

EVELYN
JOYNER

DAVID
KITCHEN

ALICE LEE
LAMB

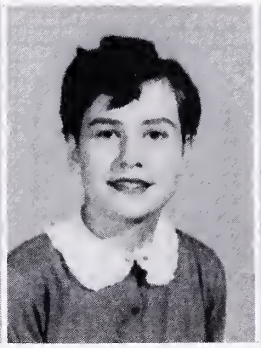

MARTHA JANE
LASSITER

PATRICIA
LASSITER

JEAN
LONG

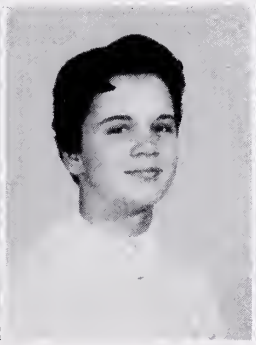

BETTY SUE
LOWE

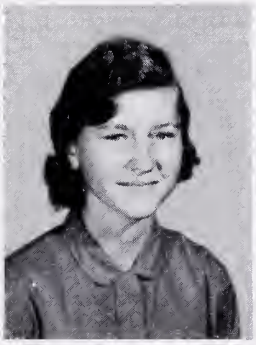

PEGGY
LOWE

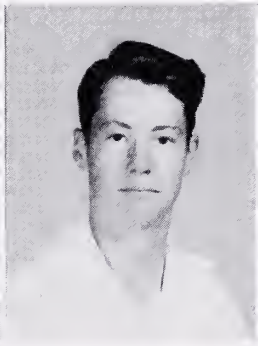

WILLIAM
LOWE

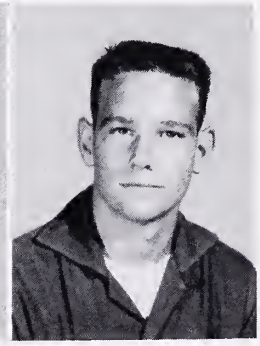

DENNIS
MADDREY

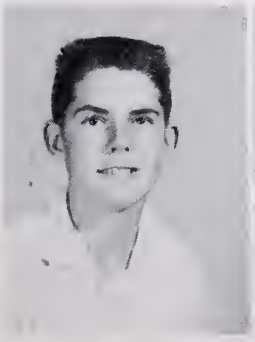

EUGENE
MUNFORD

MARY FRANCES
NEWSOME

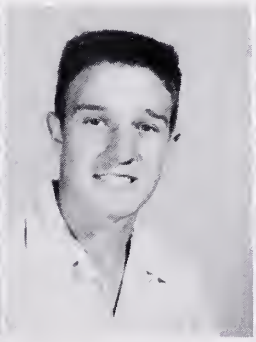

BILLY
O'BERRY

NANCY
O'BERRY

RITA
O'BERRY

Freshmen

SHIRLEY OVERBY

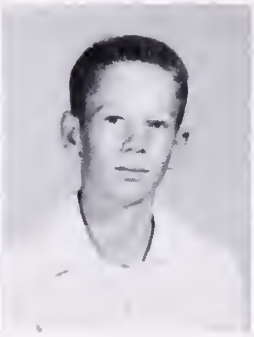

RUSSELL PARHAM

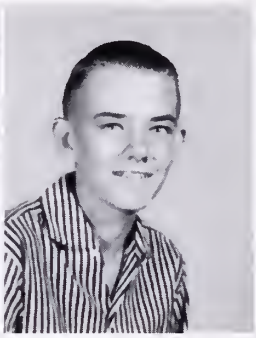

BILL PARTRIDGE

PAUL PEYTON

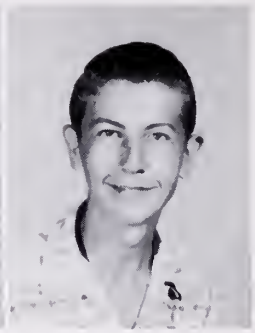

J. W. POLLARD

BARBARA POPE

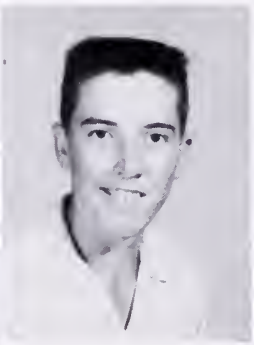

LINWOOD POPE

LINDA PORTER

TOMMY PRESSON

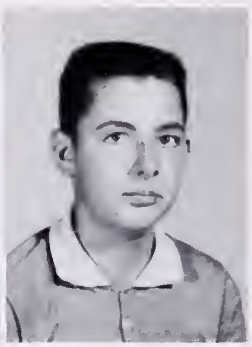

BOBBY PRINCE

CLARA MAE RAIFORD

EDWARD LEE RAIFORD

JOYCE RAIFORD

BARBARA RICKS

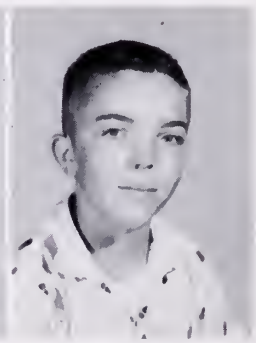

DAVIS THOMAS ROGERS

CHARLOTTE SAUNDERS

LUCILLE SIMMONS

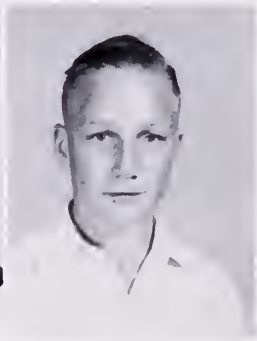

BO SHILLER

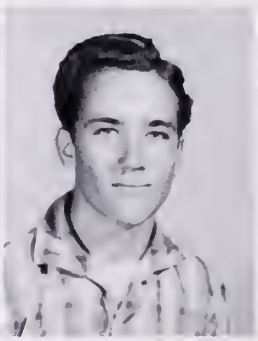

BOBBY STEPHENSON

JUNE CAROL STEPHENSON

Freshmen

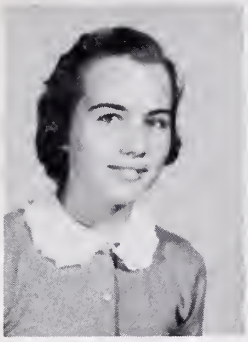

CONSTANCE STORY

PATRICIA SUMRELL

MARY ANN THORPE

KATHRYN TURNER

MARY TURNER

PATRICIA UNDERWOOD

FOX URQUHART

RITA VICK

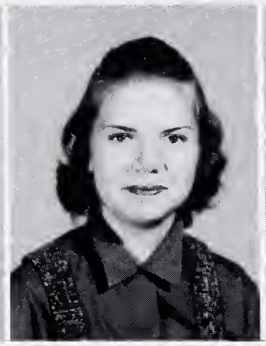

JUDY WARD

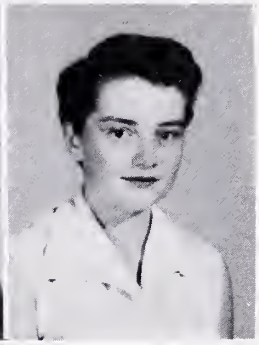

SHIRLEY WILLIAMS

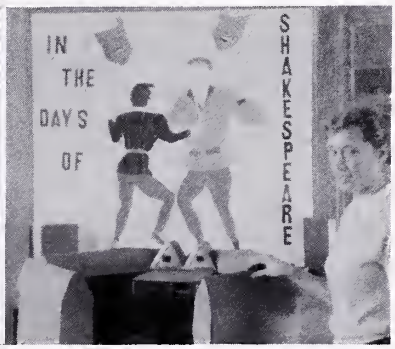

Eighth Gr

PATSY ALLEN
HARWOOD BABB

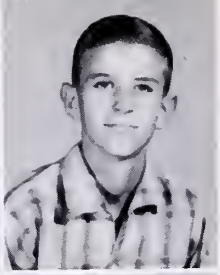

MILDRED BABB
AL BALLARD
CHARLES BARNES

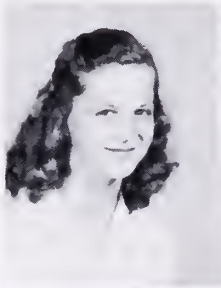

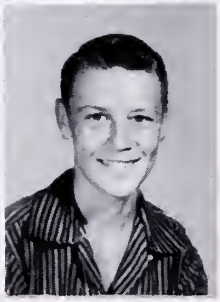

JOANNE BATES
LINDA BAUGHAM
JANE BOYKIN

LOIS BRADSHAW
PHYLLIS ANN BRADY
JUDY BRANCH

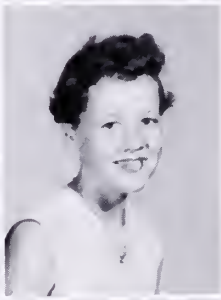

RANDAL BRANCH
ROBERT BROOCKE
FRANCES BROWN

GILLETTE BRYANT
CAROLYN BURGESS
TOMMY BUTLER

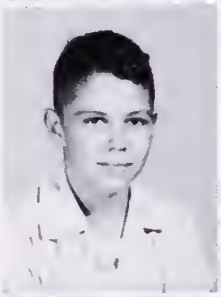

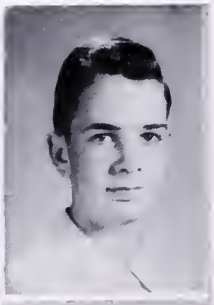

RICHARD CABELL
PATSY CLAUD
KAY COBB

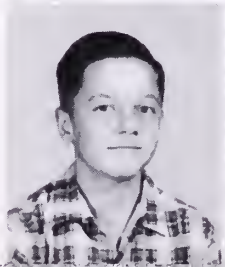

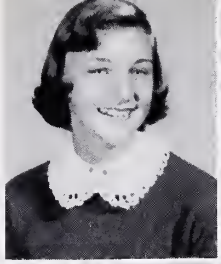
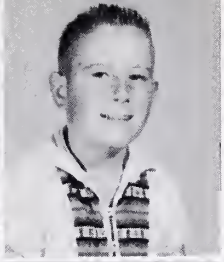

MARTHA ANNE COBB
WARREN R. COBB

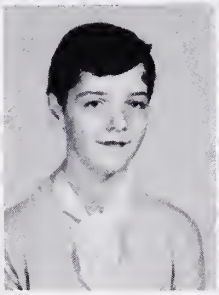
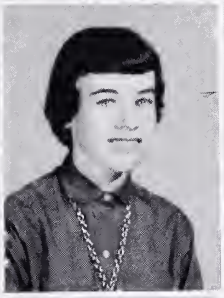

FAY CRUMPLER
PATSY CRUMPLER
CAROL CRUTE

EVELYN CUTCHINS
LANNEAU DARDEN
RICHARD DARDEN

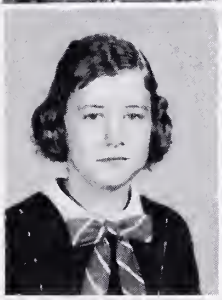
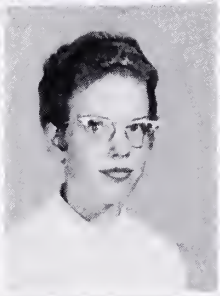
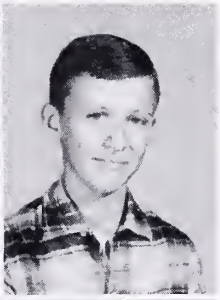

SUSAN DARDEN
JANE DAVIS
LEWIS DAVIS

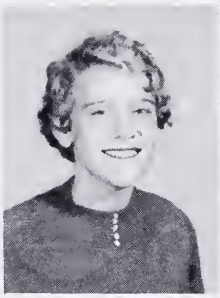

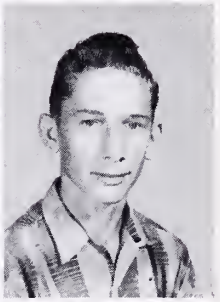

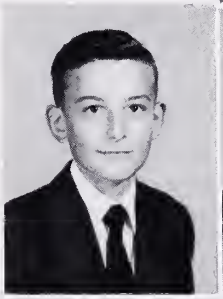
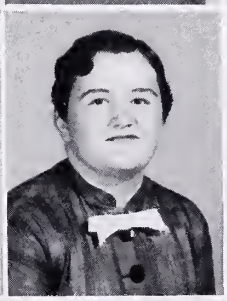

STEPHEN DAVIS
JUDY DOLES
ANN DOSS

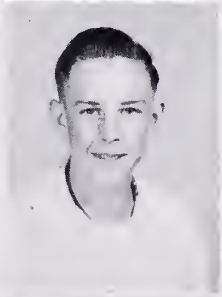

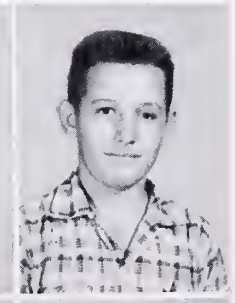

RAY DREWRY
GEORGE DUNLOW
JERRY DUNNING

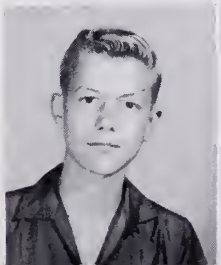

GENE EDWARDS
NELL ELLIS
PATRICIA ELLIS

RUBY ENGLISH
CAROLYN FARMER

ELDRIDGE FELTS
JANETTE FELTS
DOROTHY FERGUSON

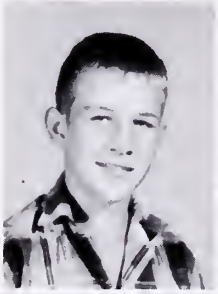

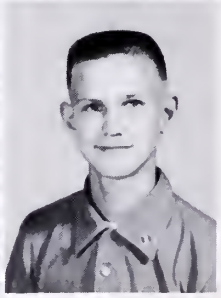

ANN FORREST
TOMMY FUTRELL
WINGATE FUTRELL

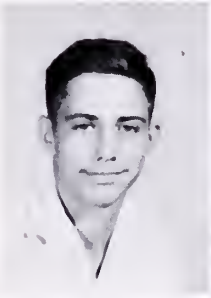

BILLY GALTRESS
SONYA GATES
BRENDA GRAY

BILLY GRIZZARD
JERRY GRIZZARD
DAVID LEE HALSEY

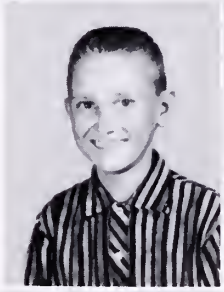

MARTHA HANCOCK
R. L. HARVELL
CAROLL HILL

SHERRY HOLT
TONI HOLT
FRANKLIN JACKSON

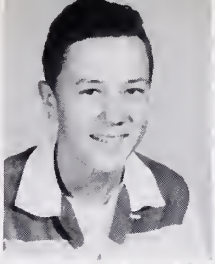
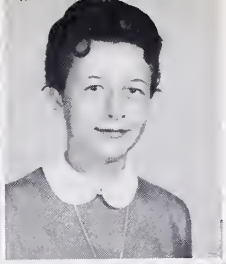

LEROY JARRATT
NANCY LAINE

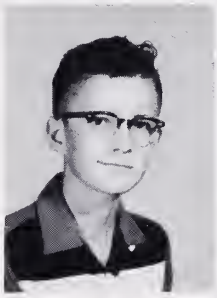

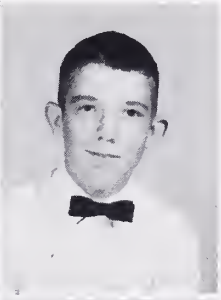

ARCHIE LASSITER
KENNY LASSITER
BOBBIE LEE

NORMAN LEE
JACK LOWE
PEGGY MAGETTE

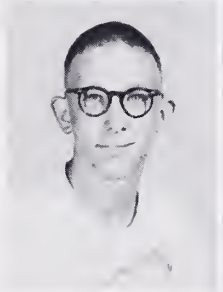
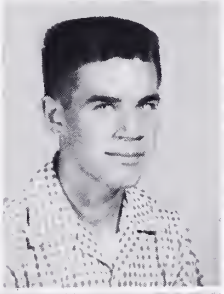

BECKY MATTOX
ANITA McLEMORE
DENNIS MOORE

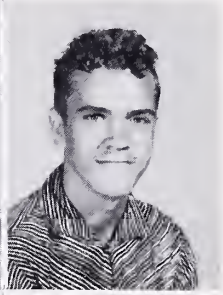

JERRY NAHRIBECKI
LINDA NURNEY
ANN OVERBY

LINDA PARHAM
JOAN PARTRIDGE
LINDA PEELE

SANDRA POND
ELIZABETH POPE
GRACIE POPE

Eighth Grade

KENNY PORTER
HAZEL RAIFORD

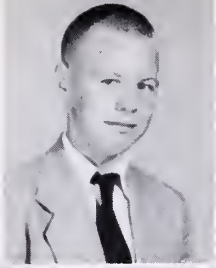

MARY LOU RAIFORD
MARJORIE RAMSEY
LIB RAWLINGS

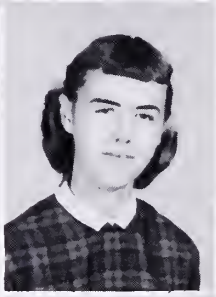

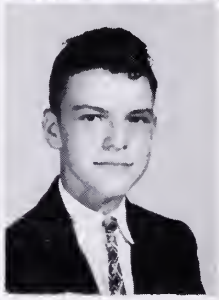

TOPSY ROBERTS
HOMER SAUNDERS
SIDNEY SIMMS

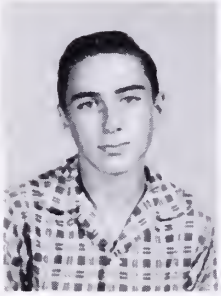

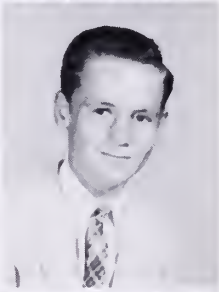

JOHNNIE SMITH
JEWEL SPENCE
LARRY STEPHENSON

WAYNE STEVENSON
ELLIOTT STORY
LEWIS STORY
MARGUERITE TINGLER

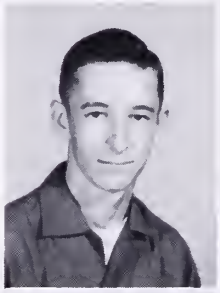

PETE TURNER
JIMMY WADE
JUDY WARREN
THOMAS LEE WARREN

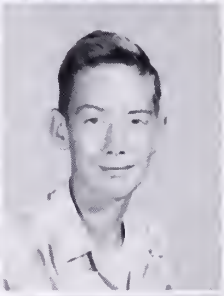
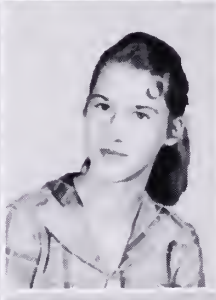
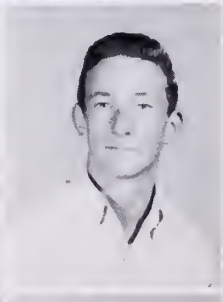

WOODY WATKINSON
CHARLES WHITEHEAD
DENNIS WOODARD
SHELDON WORRELL

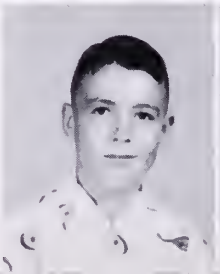
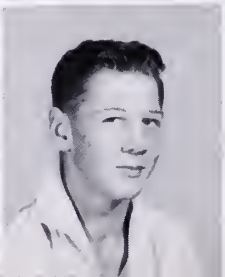
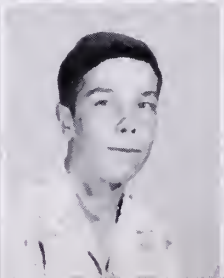
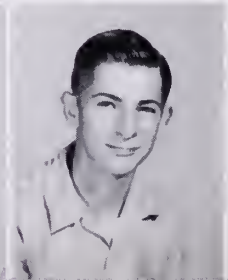

Sports

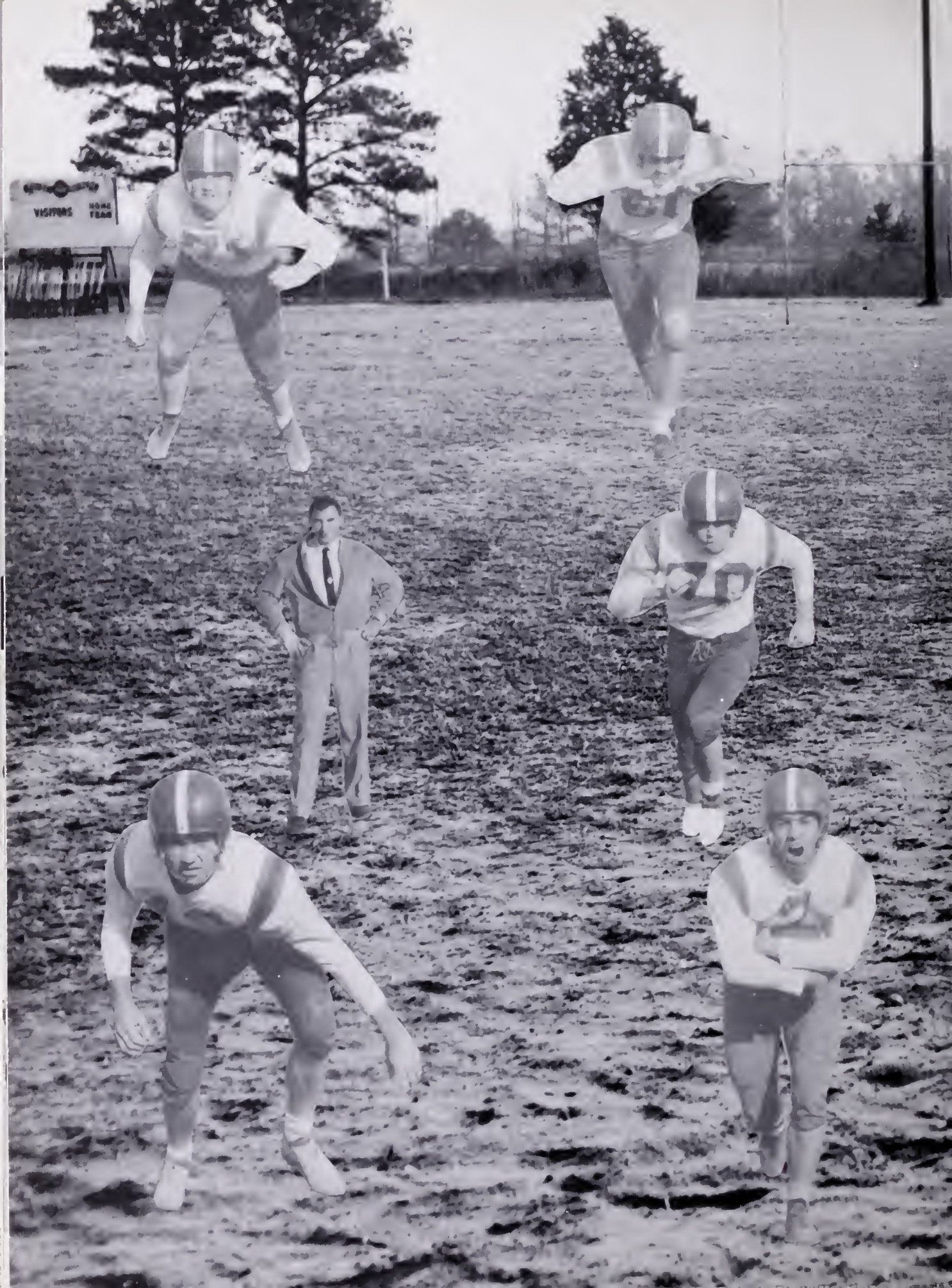
VISITORS
HOME TEAM

VARSITY TEAM

First Row: P. Peyton, Manager; R. Dickerson, E. Grissom, J. Dail, E. Bond, D. Maddrey. *Second Row*: J. McClenny, J. Applewhite, B. Wunschel, L. Pope, B. Cabell, E. Hedgepeth. *Third Row*: Coach L. Davis, H. Grizzard, B. Bell, P. Raiford, L. Edwards, S. Pope, W. Pope. *Fourth Row*: G. Branch, K. Priggen, B. Story, H. Bryant, B. Prince, B. Bryant, Coach G. Davis.

Varsity Football

STARTING TEAM

Linemen: E. Hedgepeth, H. Grizzard, J. McClenny, L. Pope, J. Applewhite, W. Pope, K. Priggen. *Backfield*: S. Pope, L. Edwards, D. Maddrey, R. Dickerson.

First Row: J. Westbrook, B. Davis, B. Cornwell, M. Galtress, C. Story. *Second Row*: B. Lowe, B. Jordan, A. McCormick, N. Camp, N. Clements.

Cheerleaders

Boys' Varsity

First Row: D. Rountree, L. Edwards, S. Pope, B. Ferguson, B. Story, Brantley, J. Dail, T. Fuller. *Second Row*: Manager, H. Grizzard, P. Ra

Basketball

rd, W. Pope, E. Hedgepeth, J. C. English, K. Priggen, B. Bryant, B. Trewry, Coach J. Krebs.

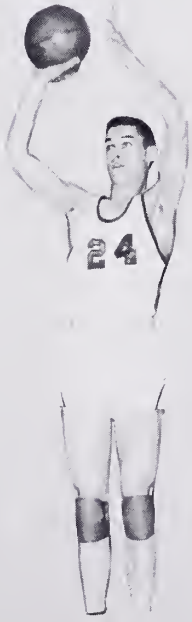

Girls' Varsit

First Row: E. Thomas, B. Lee, R. O'Berry, A. McCormick, C. Harrup,
Griffin, V. Hancock, M. Jenkins. *Second Row*: Manager D. Joyner, B. Cu

Basketball

ght, F. Faucette, J. Ward, B. Crichton, P. Fuller, N. Crichton, K. Overby,
oach B. Myers.

. . . VARSITY CLUB INITIATES . . .

Baseball - 1956

SHS boasted the championship of District 1 for 1956.

VARSITY TEAM

J. Foster, H. Davis, E. Hedgepeth, H. McLemore, J. Magette, M. Beale, L. Brantley, D. Rogers, R. Dickerson, S. Pope, B. Gyoker, J. Lee, Leroy Dail, Coach.

JUNIOR VARSITY TEAM

B. Ferguson, D. Rountree, B. Bryant, B. Story, T. Fuller, J. Dail, J. Claud, D. Maddrey, W. J. Bishop, B. Prince, B. Bunn, W. Burgess, G. Brock, C. Britt.

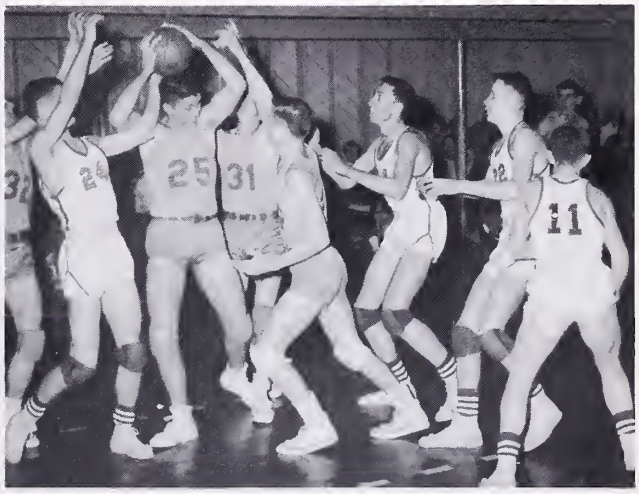

VARSITY CLUB

First Row: S. Pope, President; A. McCormick, Vice-President; B. Crichton, Secretary-Treasurer; E. Hedgepeth, B. McCoy, B. Cornwell, J. English, Miss Myers. *Second Row*: M. Beale, N. Clements, L. Edwards, B. Railey, G. Branch, J. Lee, E. Bond, Mr. Krebs. *Third Row*: L. Brantley, D. Maddrey, J. Applewhite, D. Rogers, R. Dickerson, J. Westbrook, J. McClenny, H. Bryant, W. Pope, E. Grissom.

JUNIOR VARSITY GIRLS

JUNIOR VARSITY BOYS

Organizations

Student Council

OFFICERS

Left to Right: W. Pope, Vice-President; A. McCormick, Secretary; J. Story, President; B. McCoy, Publicity Chairman; J. Magette, Treasurer.

First Row: B. McCoy, A. McCormick, J. Story, W. Pope, J. Magette. *Second Row*: J. Joyner, M. Hancock, B. Ricks, M. Galtress, B. Jordan, P. Claude, E. Joyner, K. Cobb, B. Cutright, L. Nurney, L. Peele, P. Parham, J. Westbrook, D. Joyner, N. Clements. *Third Row*: K. Priggen, B. Crichton, D. Rogers, D. Dickerson. *Not Pictured*: J. Grizzard, S. Pope.

Beta Club

The purpose of this organization is the promotion of the ideals of honesty, service, and leadership among high school students.

J. Grizzard, President; S. Carter, Vice-President; S. Powell, Secretary; K. Priggen, Treasurer; S. Rock, Reporter; N. Clements M. Galtress, D. Joyner, A. McCormick, B. McCoy, H. Porter J. Porter, B. Railey, J. Story, D. Underwood, Mrs. Baker Sponsor.

Tri-Hi-Y

First Row, Left to Right: F. Griffin, M. Jenkins, E. Edwards, J. Westbrook, J. Grizzard, V. Worrell, N. Crichton, Mrs. Faucette, Sponsor. *Second Row*: H. Bass, J. Raiford, B. Lowe, P. Felts, J. Stevenson, P. Fuller, E. Thomas, J. Ward. *Third Row*: S. Williams, M. Hancock, J. Duck, J. Flowers, L. Galtress, M. Washington, B. Lee, S. Gillette. *Fourth Row*: K. Lowe, F. Edwards, N. Camp, J. Atkinson, B. Ricks.

Science Club

Seated: R. Bradshaw, E. Bradshaw, S. Drake, B. Lee, E. Raiford, B. Pope, Secretary; K. Rice, President; H. Bryant, Treasurer; E. Bond, Reporter. *Second Row*: P. Peyton, B. Partridge, G. Brock, S. Gyoker, B. Cutchins, L. Brantley, F. Ranson, H. Porter, C. Daniels. *Third Row*: J. Story, S. Overby, J. Creasy, J. Dail, P. Raiford, J. Joyner.

Future Business Leaders of America

First Row: J. Rollings, Reporter; D. Underwood, D. Joyner, President. *Second Row*: Mrs. J. Bunn, Sponsor; J. Cook, S. Overby, C. Shiller, Secretary. *Third Row*: M. Newton, V. Worrell, B. Holt.

Safety Patrol

First Row, Left to Right: M. Newsome, L. Edwards, R. Bradshaw, J. Bates, R. English, J. Rollings, A. Holt, P. Allen. *Second Row*: M. Cobb, J. Dunning, K. Lassiter, R. Harvell, C. Britt, E. Bradshaw. *Third Row*: T. Butler, B. O'Berry, C. Whitehead, H. Faircloth.

NANCY K. CLEMENTS
Co-Editor

JOYCE ANNE GRIZZARD
Co-Editor

ANNUAL STAFF

First Row: F. Ranson, N. Clements, J. Grizzard. *Second Row*: E. Scruggs, B. McCoy, S. Carter, A. McCormick.

FRANKIE RANSON
Business Manager

ANITA McCORMICK
Editor—"Chatterbox"

Publications

First Row: M. Drake, B. Davis, J. Ferguson, J. Grizzard, M. Galtress, J. Cook, E. Coggsdale, M. Washington. *Second Row*: M. Newton, M. Hill, S. Overby, J. Maddrey, N. Parker, E. Edwards, P. Parham, A. Smith. *Third Row*: F. Edwards, L. Grizzard, J. Felts, G. Pope, S. Beal, L. Newsome, C. Harrup, H. Bass, E. Scruggs.

Future Homemakers of America

First Row, Left to Right: C. Raiford, C. Ferguson, P. Lassiter, S. Gyoker, M. Hancock, A. Lamb, B. Lowe, E. Joyner. *Second Row*: M. Bryant, S. Williams, P. Dunlow, B. Ricks, M. Turner, B. Pope, J. Duck, D. Avent, J. Atkinson, C. Saunders. *Third Row*: B. Dickerson, N. Critchton, M. Barnes, B. Jordan, S. Overby, E. Thomas, S. Drake, L. Porter, N. Bulls.

Band

First Row: B. White, B. Drewry, R. Harville, T. Warren, L. Porter. *Second Row*: Mr. Snead, C. Shiller, A. Holt, L. Edwards, E. Branch, V. Worrell, A. Edwards, S. Overby, J. Hancock, D. Rogers. *Third Row*: L. Galtress, J. Flowers, A. McLemore, P. Magette, M. Jenkins, J. Duck, F. Griffin, M. Bryant, J. Bates. *Fourth Row*: R. Davis, M. Holt, J. Stephenson, J. Ward, K. Rice, S. Carter, D. Davis, E. Munford, K. Overby, B. Shiller, J. Raiford. *Fifth Row*: M. Newsome, J. Long. E. Thomas, B. Cabell. R. Dickerson. H. Grizzard, B. Story, F. Urquhart, G. Bryant, M. Hancock, W. Watkinson.

DRUM MAJOR

D. Rogers

MAJORETTES

Left to Right: R. Davis, V. Worrell, A. Holt, H. Kume, J. Flowers, E. Branch.

Seated: F. Urquhart, Treasurer; S. Gillette, Secretary; N. Clements, President; P. Underwood, Vice-President; E. Bradshaw. *First Row*: J. Warren, C. Ferguson, P. Lowe, S. Williams, S. Holt, C. Raiford, M. Tingler, M. Raiford, S. Pond. *Second Row*: A. Forrest, S. Vaughan, D. Joyner, A. Overby, T. Roberts, M. Barnes, R. English, L. Newsome, J. Ward, J. Dunning.

Library Club

Future Farmers of America

First Row: L. Edwards, Vice-President; J. Applewhite, President; B. Drewry, J. Bulls, Secretary; Mr. Davis, Sponsor. *Second Row*: J. Claud, Reporter; E. Bradshaw, P. Raiford, T. Presson, D. Bryant, Sentinel. *Third Row*: C. Drake, J. Vick, K. Bailey, L. Smith, E. Holt, G. Branche, D. Maddrey. *Fourth Row*: R. Parham, C. Ricks, D. Turner, P. Branche, F. Francis, J. Nicholson. *Fifth Row*: R. Vaughan, W. Burgess, B. Story, B. Prince, J. McClenny, G. Brock. *Sixth Row*: E. Raiford, B. Gray, H. Faircloth, M. Holt, W. Raiford, Treasurer; T. Fuller, B. O'Berry, B. Ferguson, W. Lowe, J. Creasy, L. Porter, J. Williams.

Choral Group

Front Row: N. Ellis, N. Laine, E. Joyner, B. Cutright, J. Westbrook, B. McCoy, J. Joyner, J. Partridge, P. Brady, S. Beale, B. Gray, P. Allen. *Second Row*: M. Newton, L. Bradshaw, J. Spence, M. Cobb, H. Bass, J. Doles, B. Cornwell, G. Pope, L. Peele, S. Darden, J. Davis. *Third Row*: N. Branch, L. Porter, L. Newsome, F. Edwards, V. Hancock, N. Camp, S. Vaughan, N. Clements, M. Washington, J. Rollings, J. Ramsey, B. Mattox, J. Branch. *Back Row*: S. Davis, B. Bell, D. Moore, R. Vaughan, L. Doles.

Homecoming

. . . Queen Barbara Railey and Her Attendants . . .

. . . Cheerleaders Arrive in Style . . .

. . . Bronco Throws Indian . . .

Advertisements

Compliments of

J. T. BARHAM & CO.

Capron, Virginia

Compliments of

SELF SERVICE FOOD CENTER

E. BEALE CARTER

Dealer In

FERTILIZER - PEANUTS - COTTON

Old Virginia Country Cured
Hickory Smoked Hams

Newsoms, Virginia
Office Phone 3646 Residence 2721

TWIN STATE ESSO STATION

Boykins, Virginia

H. H. FORD

RICKS CORN HOUSE

BUYERS OF ALL GRAIN
Corn - Soy Beans
Oats - Wheat

Phone 322-1 or 283-1
Boykins, Virginia

A. B. HARRIS, JR.

BUYER OF CORN

Branchville, Virginia
Day Phone 213-8
Night Phone 281-2

Compliments of

NEWSOMS GULF STATION

JAMES H. PORTER, Prop.

Newsoms, Virginia

Compliments of

NEWSOMS DRY CLEANERS

Newsoms, Virginia

WESTERN AUTO ASSOCIATE STORE

FUTRELL & EDWARDS, Owners

Phone 3001
Boykins, Virginia

The VIRGINIAN DRUG STORE

PRESCRIPTION SPECIALISTS

Dial LO 2-3460
Franklin, Virginia

Compliments of

The Home of Better Values
Leggett's
DEPT STORE INC

Franklin, Virginia

KILBY'S FLOWER SHOP, Inc.

"Flowers For All Occasions"

113 E. Second Avenue
Franklin, Virginia

WATKINS MOTOR COMPANY, Inc.

Sales — Service

Phone 3172 Emporia, Virginia

Dealer No. 638

Compliments of

GRIZZARD & VICK

Branchville, Virginia

Compliments of

JONES DRUG CO.

"The Prescription Drug Store"

Franklin, Virginia

Compliments of

J. B. FLOWERS and SON

Drewryville, Virginia

HUNTERDALE BOWLING ALLEY

HUNTERDALE

FRANKLIN, VIRGINIA

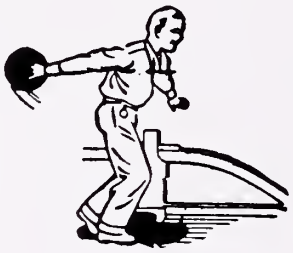

Phone 3901
COURTLAND, VIRGINIA

NOTTOWAY HOUSE, INC.

Midway Franklin-Courtland
Highway No. 58

FURNITURE TO LIVE WITH

Open Nights 'Til 9:00

THE PURVIANCE FUNERAL HOME

BOYKINS-WAKEFIELD-JARRATT

TO VISIT

MAIN STREET ESSO SERVICENTER

Phone 204-1
COURTLAND, VIRGINIA

Compliments of

REESE DRUG COMPANY

"Our Aim – Your Friendship"

Phones 373-1 – 918-6

COURTLAND DRY CLEANERS

Quality & Service **Pickup & Delivery**

Phone 370-1

PEEBLES DEPARTMENT STORE

BOYKINS, VIRGINIA FRANKLIN, VIRGINIA

G. H. STEINHARDT AND COMPANY, INC.

FRANKLIN, VIRGINIA

Hardware – Household Appliances

Dupont Paints – Sporting Goods

Compliments of

EMPORIA
5 & 10-CENT STORE

"SELF-SERVICE"

Emporia, Virginia

BLOOM BROTHERS

"FORWARD WITH EMPORIA
SINCE 1911"

Emporia, Virginia

M. G. SLATE
Jeweler

WATCHES - DIAMONDS - JEWELRY

Expert Watch and Clock Repair

141 Baker Street
Emporia, Virginia

LAND BROTHERS
JEWELERS

"GIFTS THAT LAST"

Emporia, Virginia

SHOP—

LEGGETT'S
Department Store

"HOME OF BETTER VALUES"

Emporia, Virginia
Phone 2811

FUTRELL DRUGS

PRESCRIPTION DRUGGIST

Dial 2060
Emporia, Virginia

Compliments of

HOUSE OF BEAUTY

Emporia, Virginia

Compliments of

WHITE WAY FOODS

Boykins, Virginia

THE BANK OF SUSSEX AND SURRY

Organized 1902

Wakefield, and Ivor, Virginia

"A Complete Banking System"

Member of Federal Deposit Insurance Corporation

THE MUSIC SHOP

Records—Music—Supplies

JUKE BOXES

and

COIN-OPERATED

MACHINES

Emporia, Virginia

W. H. STORY'S VARIETY STORE

G. E. APPLIANCES

NOVELTIES
A
SPECIALTY

PITTMAN WOOD & METAL PRODUCTS

CONVEYORS — TRACTORS
TRUCK BODIES
Steel and Welding

Courtland, Virginia Phone 3551

Compliments of

RED APPLE RESTAURANT

Murfreesboro, North Carolina

Compliments of

DR. ALTON W. PARKER

OPTOMETRIST

Murfreesboro, North Carolina

Compliments of

R. L. PORTER

DEALER IN
PEANUTS and COTTON

Newsoms, Virginia
Phone 3602

WORRELL'S
Service Station

DEALER IN
LIVESTOCK - COTTON
CORN - PEANUTS

Newsoms, Virginia Phone 369-1

STORY SUPPLY CO.

Dealer in General Merchandise
COTTON
PEANUTS
FERTILIZERS
G. E. APPLIANCES

Newsoms, Virginia
Phone 3681

Compliments of

C. A. CUTCHINS and SONS

Franklin, Virginia

Compliments of

HASSETT'S
Department Store

"THE BEST FOR LESS"

Franklin, Virginia

Compliments of

BLYTHE DRY CLEANERS and LAUNDRY

Phone 8611 Franklin, Virginia

Compliments of

GEE'S GROCERY

Franklin, Virginia

Compliments of

OWEN BROTHERS CASH STORE

Sedley, Virginia

DRAPER BUILDING SUPPLY COMPANY

"EVERYTHING FOR BUILDING"

Phone 3311

DOUGHTY BUICK

208 South Street
Franklin, Virginia

LONNIE L. DOUGHTY

Best Wishes

The FASHION SHOP, Inc.

111 North Main Street
"We Clothe Franklin's Finest Women"

HARRY F. HOKE & CO.

B. F. GOODRICH DEALER
Tires - Tubes - Accessories
BRIGGS & STRATTON — CLINTON ENGINES
POULAN CHAIN SAWS
Sales & Service

EMPORIA DINER

"Where Friends Meet, Greet 'N' Eat"

Open 24 Hrs. Curb Service
Emporia, Virginia

ANCHOR FENCES

Permanent Beauty for Your Homes

Anchor Post Products, Inc.

6723 Virginia Beach Blvd. Norfolk 2, Virginia

Free Estimate Call: Lowell 3-7618

Baltimore 24, Md.

SLEDGE, STAINBACK & COMPANY

ELECTRICAL CONTRACTORS
and
TELEVISION SERVICE

Emporia, Virginia

J. W. POPE, JR.

GENERAL INSURANCE

Boykins, Virginia

Compliments of

PERSON DRY CLEANERS

Boykins, Virginia

Compliments of

WHITE WAY FOODS

Boykins, Virginia

Compliments of

J. M. WHITE, JR.

Boykins, Virginia

HARDING MOTORS, Inc.

GMC TRUCKS

Highway 301, North
Phones 3113 — 2114
Emparia, Virginia

REESE MOTOR CO.

Ford

Cars and Trucks
FORD TRACTORS
FORD EQUIPMENT

Courtland, Virginia Phone 2301

Compliments of

EDWARDS' HARDWARE

Caurtland, Virginia

COGSDALE IMPLEMENT COMPANY, Inc.

JOHN DEERE
Sales and Service

Phone 304-1
Wakefield, Virginia

Congratulations to the Class of Fifty-Seven

F. E. POPE

Drewyville, Virginia

M. G. SERVICE STATION

D. E. MORRIS
GAS - OIL - WASHING - GREASING

Wakefield, Virginia

Compliments of

EDGAR BLYTHE GROCERY

HUNTERDALE
Franklin, Virginia

Compliments of

W. H. SCOTT, Inc.

HUNTERDALE
Franklin, Virginia

H. W. WADE

BULLDOZER WORK
Cleaning Land & Digging Ponds
Buying Peanuts
Selling Fertilizer

Berlin, Virginia

COLUMBIAN PEANUT CO.

HIGHEST PRICE PAID
Berlin, Virginia
ROY CORNWELL
RABY CORNWELL

Compliments of

COUNCIL'S FLOWERS & GIFTS

Franklin, Virginia

A. L. KNIGHT, JR.

FRESH MEATS — GROCERIES
Dry Goods — Ready-to-Wear
STAR BRAND SHOES
We Deliver

Dial 232-1 Boykins, Virginia

BEN FRANKLIN
5-10 & 25c Stores

Franklin, Virginia

Compliments of

R. G. EDWARDS & SONS

Best of Meats and Groceries

Courtland, Virginia
Phone 272-6

Compliments of

ROSE BROTHERS JEWELERS

Franklin, Virginia

Compliments of

RUSSELL & HOLMES

"QUALITY SHOES FOR THE ENTIRE FAMILY"

Franklin, Virginia

L. L. MANRY & SONS AGENTS

Since 1872

Courtland, Virginia

MARION R. JOYNER

Phone 253-1

Southern States Dealer
Feed — Seed
Fertilizer — Farm Supplies

Courtland, Virginia

WESTERN AUTO ASSOCIATE STORE

"Everything for the Automobile"

H. M. LEWIS, Owner

Main Street Franklin, Virginia

Compliments of

St. Regis Paper Company

FRANKLIN, VIRGINIA

SOUTHSIDE SERVICE STATION

B. L. DREWRY, Proprietor

WASHING — GREASING ACCESSORIES

Drewryville, Virginia Phone 263

Esso

THORNTON AND LIVESAY

FURNITURE STORES

Franklin, Virginia

BALLARD AND SMITH, INC.

SUFFOLK, VIRGINIA

SUFFOLK'S QUALITY DEPARTMENT STORE SINCE 1880

W. Y. S. R.

1570

1570 FRANKLIN, VA.

Compliments of

POWELL'S
SELF-SERVICE
'SUPER MARKET

BOYKINS, VIRGINIA

Best Wishes To You

LINDALE DAIRIES

MILK and ICE CREAM

Compliments of

MEHERRIN VALLEY BANK

Member of

Federal Deposit Insurance Corporation

L. J. BAIN
AND SON

PEANUTS FERTILIZERS
COTTON
GENERAL MERCHANDISE

CAPRON, VIRGINIA

COMPLIMENTS OF

HANCOCK
COMPANY
PEANUT

COURTLAND, VIRGINIA

COMPLIMENTS OF

SOUTHAMPTON
COUNTY BANK

MEMBER F. D. I. C.

COURTLAND, VIRGINIA

COMPLIMENTS
OF

WAKEFIELD
OIL COMPANY

J. D. WOODARD and SON

FERTILIZERS — COTTON
and
PEANUTS
Feed - Seed and Farm Supplies

Courtland, Virginia

GRIZZARD MILLING COMPANY

N. T. GRIZZARD, Owner
Phone 264-2

Custom and Ready-Made Feeds
Peanut Buyer
Auto and Tractor Repair Shop

Drewryville, Virginia

Compliments of

J. W. CLAUD & SONS

Drewryville, Virginia

Compliments of

W. F. DAUGHTRY M.D.

Courtland, Virginia

Compliments of

ELLIS BARBER SHOP

AIR-CONDITIONED

Phone 273-6 Courtland, Va.

Compliments of

BROOK DRUG COMPANY

Boykins, Virginia

Compliments of

WHITE HARDWARE COMPANY

Boykins, Virginia

Esso

H. O. CARLTON

DISTRIBUTOR

Boykins, Virginia

PET
DAIRY PRODUCTS CO.

FRANKLIN, VIRGINIA

BANK OF CAPRON, INC.

F. D. I. C.

Capron, Virginia

H. L. BAIN
President

J. E. FOX
Vice-President

V. S. PITTMAN
Vice-President

V. S. PITTMAN, JR.
Cashier

REMNANT SHOP

North 301 Highway

Remnants in
COTTON, WOOLS, CORDUROY and UPHOLSTERY

Emporia, Virginia
Phone 3074

BRADLEY HOUSE FURNITURE CO.

Household Furnishing
RUGS, STOVES, REFRIGERATORS and RADIOS

Cash or Credit

Phone 2831-317 Halifax St.
Emporia, Virginia

R. E. CALLABAN, Inc.

"WHERE QUALITY and PRICE MAKE SHOPPING A PLEASURE."

Emporia, Virginia

PEARSON GAS CO.

Distributors of
BOTTLED GAS and HOME APPLIANCES

Phone 313-6 130 Baker St.
Emporia, Virginia

"The Best In Foods and Service Always A Friendly Welcome"

CARTERS' RESTAURANT

Highway 301
North of Emporia

Compliments of

RELIABLE FURNITURE CO.

Franklin, Virginia

Compliments of

SIFEN'S Department Store

Franklin, Virginia

AMERICAN AMOCO GAS

Compliments of

AMOCO PRODUCTS

Capron, Virginia

The
OAK MOTEL &
COFFEE SHOPPE

Phone 3113 Courtland, Va.

CLEO and DUDLEY

PANTON & LACKLAND
COMPANY, Inc.

SPORTING GOODS & TOYS
RECORD SHOP

LOgan 2-4578
Franklin, Virginia

WHITLEY HARDWARE

Building Materials — Farm Supplies
Glidden Paints
Westinghouse Appliances
Sporting Goods

Franklin, Virginia

Compliments of

RICHFIELD
Service Station

ROY L. BASS

Courtland, Virginia

Compliments of

MRS. G. W. STORY

HOT DOGS and SANDWICHES
GAS — OIL

Phone 347-1
Courtland, Virginia

E. D. PRIGGEN

Courtland, Virginia

Agent
STATE FARM MUTUAL
AUTOMOBILE INSURANCE CO.

Bloomington, Illinois

RICHFIELD
Service Station

WORRELL & DAIL

TIRES - TUBES - ACCESSORIES
General Merchandise

Newsoms, Virginia
Phone 3592

BRONCO DONUT SHOP

Bronco Dancing Center

FRESH DONUTS DAILY

Franklin, Virginia

MRS. J. O. WHITLEY, Prop.

Best Wishes to the Class
With the Motto
"Seeking Higher Things"

HAL LYON ENTERPRISES

MERCHANTS' AND FARMERS' BANK OF FRANKLIN

A Complete Banking Service

Member of F. D. I. C.

BOOTH-WHITE SPORT SHOP, INC.

. Athletic Outfitters
. Fishing & Hunting
. Toys and Games
. Sporting Goods

. Dog Supplies
. Fine Guns
. Bicycles
. Cutlery

. Hobbies

DANVILLE, VIRGINIA

SOUTHERN FURNITURE COMPANY

COMPLETE HOME FURNISHERS

"Feather Your Nest
With A Little Down"

Emporia, Virginia

Compliments of

WESTERN AUTO

Emporia, Virginia

ASTER BRAND
SALTED NUTS
PEANUT BUTTER

NEWARK PACKING COMPANY, INC.

BOYKINS, VIRGINIA

NANSEMOND GROCERY COMPANY, Inc.

Suffolk, Virginia

NORMAN PACKING CORPORATION

Suffolk, Virginia

FOUTZ SERVICE STORE

NOVELTIES — TOYS
NOTIONS and SHOES
"The Big Little Store"

Newsoms, Virginia

Compliments of

B. C. EDWARDS

GENERAL MERCHANDISE

Branchville, Virginia

R. A. BUNN

Dealer In
V-C FERTILIZERS
Buyers of
PEANUTS and COTTON

Phone 278-1 Boykins, Va.

Compliments of

C. B. ROCK

Ford

Your Friendly FORD Dealer

Boykins, Virginia

ELMO L. ROCK

FUEL OIL and KEROSENE

GULF

Main Street Phone 3-1717
Boykins, Virginia

Compliments of

KNIGHT'S ESSO STATION

Boykins, Virginia

Compliments of

AHOSKIE FISH & PRODUCE CO.

Ahoskie, North Carolina

MITCHELL BROTHERS

Emporia, Virginia

BEST WISHES

"Vaughan and Company Bankers"

Established 1886
FRANKLIN, VIRGINIA

A Member of the Federal Deposit
Insurance Corporation

Union Bag-Camp Paper Corporation

union camp

CAMP DIVISION

FRANKLIN, VIRGINIA

SPONSORS

P. & T. MARKET

BRANCH'S SHOE SHOP

R. L. LASSITER

C. C. OVERBY

J. E. BAIN

DR. M. P. FUTRELL

LEATH'S DRUG STORE

DR. J. M. BLAND

SOUTHAMPTON AUTO
& TRACTOR CO.

STUART JENKINS

META'S BEAUTY SHOP

JOHNSON'S CORN MEAL

H. F. McCOY

W. G. ALLEN

Autographs

A Product of

hunter Publishing COMPANY

333 INDIANA AVENUE
WINSTON-SALEM, N.C.

THE LIBRARY OF VIRGINIA
1000758718